

288 MADISON AVENUE
 P.O. BOX 1536
 MORRISTOWN, NJ 07962-1936

V: (973) 267-8830
 F: (973) 267-5555
 WWW.EKCORP.COM

APPROVED BY THE REGIONAL PLANNING BOARD OF
 PRINCETON AS A MAJOR SITE DEVELOPMENT.

Maria Aguiar 11/8/03 DATE
 CHAIRMAN
Gene Curcio 10/8/03 DATE
 SECRETARY
Carl Cletzer 10/1/03 DATE
 ENGINEER

Andrew B. Clarke 09/29/03
 ANDREW B. CLARKE, P.E., L.S., DATE
 NJ PROFESSIONAL ENGINEER & LAND SURVEYOR LIC. NO. 41056
WARNING: IF THIS PLAN IS USED FOR ANY OTHER PROJECT WITHOUT THE WRITTEN APPROVAL OF EDWARDS & KELCEY, INC., THE USER ASSUMES ALL LIABILITY.

CLIENT/APPLICANT:
 NASSAU HKT URBAN
 RENEWAL ASSOCIATES, LLC
 14 VANDEVENTER AVENUE - PO BOX 1475
 PRINCETON, NJ 08542
 BOROUGH OF PRINCETON
 1 MONUMENT DRIVE
 PRINCETON, NJ 08542

PROJECT:
 PARK/PLAZA REDEVELOPMENT PROJECT
 BOROUGH OF PRINCETON
 MERCER COUNTY,
 NEW JERSEY

ISSUE	DATE	DESCRIPTION
1	10/21/02	BORO SITE PLAN SUBMISSION
2	1/3/03	CHANGE SIGNATURE BLOCK
3	1/31/03	CHANGE CLIENT TITLE
4	5/12/03	ENGINEER/PE COMMENTS
5	9/29/03	ISSUED FOR FINAL APPROVAL

DESIGNED BY: K.M.T.
 DRAWN BY: K.M.T.
 CHECKED BY: J.R.
 SCALE: 1"=20'
 DATE: 10/21/02
 PROJECT NUMBER: 030011.066

GRADING PLAN

OF
 WITHERSPOON STREET, SPRING STREET
 AND WIGGINS STREET
 TAX LOTS 41 & 76 IN BLOCK 27.02
 BOROUGH OF PRINCETON
 MERCER COUNTY, NEW JERSEY

SHEET NUMBER:
C-04

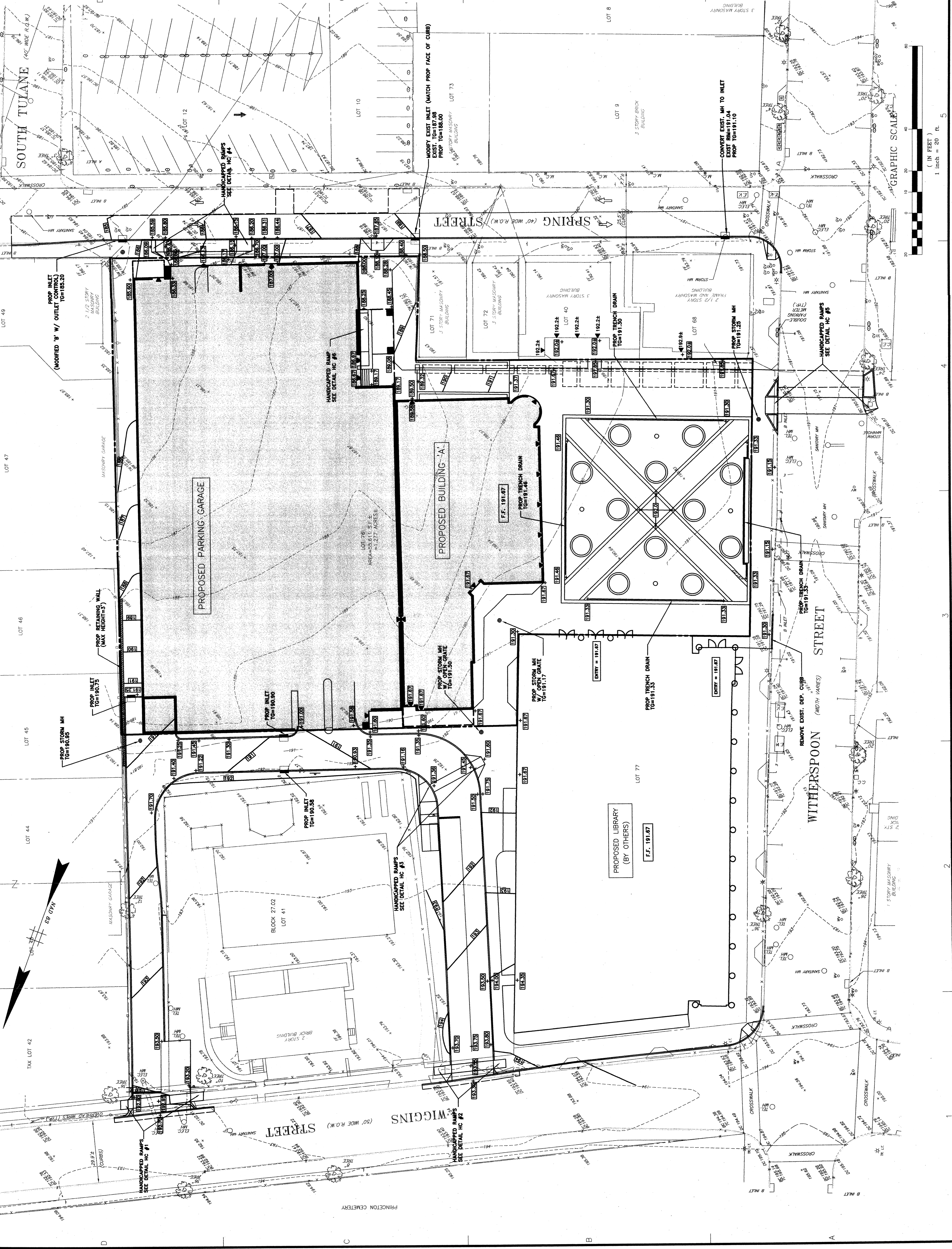

GRAPHIC SCALE
 (IN FEET)
 1 inch = 20 ft

4

3

2

1